



# GIRL EMPOWERED



THE ANN BANCROFT FOUNDATION EMPOWERS GIRLS  
TO IMAGINE SOMETHING BIGGER AND HELPS THEM  
REACH THEIR FULL POTENTIAL.

*Your support is changing  
the lives of girls!*

Dear ABF Supporters,

We are pleased to be able to share with you our achievements and outcomes for 2016. It was a remarkable year in every conceivable way, made possible by all of you who so generously supported our mission of empowering girls to imagine something bigger and helping them reach their full potential.

In 2016, we allocated time and resources to reflect on our purpose and impact as an organization. We are pleased to report that a thorough evaluation of our program yielded both affirmative data and anecdotal evidence that our impact is significant and meaningful in the lives of girls. 88% of grantees evaluated indicated that without the Ann Bancroft Foundation they would not have been able to participate in their dream. Alumnae reported measurable increases in their levels of confidence, self-esteem, and pride, as well as an improved ability to advocate on behalf of themselves.

We used our 20<sup>th</sup> Anniversary to revisit our mission, brand and messaging as a foundation, and the resulting brand re-fresh – our first in several years – was received with enthusiasm. We are proud of the way our brand inspires and energizes our constituents – alumnae, mentors, partners, and donors alike. It's exciting to feel that energy behind all that we do.

Of course, 2016 was another big year for our grant programs. We

awarded 310 grants valued at \$144,154 total, which brings our granting total from 1997-2016 to \$1,387,054 awarded to 3,848 girls. As you review this report, you will find stories and photos from two of our recent alumnae; watch our website for more stories as we share them.

Our financial position remains strong and we are pleased to share that information for the first time in this Annual Report. You will also find a thorough reporting of the grants we made in 2016 and demographic details about the girls we serve. We will continue to evaluate our impact and the needs of our grantees as we consider how to best serve them in the future – the opportunities are endless, and we are excited to be able to plan at this strategic level.

Your support makes all of this possible, for that we thank you and hope to see you in 2017 as we celebrate our 20<sup>th</sup> Anniversary! Girls need our support now more than ever. Thank you for being our partner in this important work.

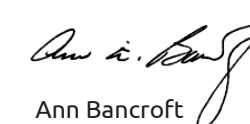

Ann Bancroft  
Founder



Sharon Olson  
Chair, 2016

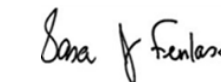

Sara Fenlason  
Executive Director





CAN'T BE STOPPED. *WON'T BE IGNORED.*



## MEASURING & INCREASING OUR IMPACT

We have always believed that our grants, although small in size, were large in impact – and now we know that is true. In 2016, we went through an evaluation process which confirmed through data and interview feedback that our grants are truly transformative for girls.

*In 2016 we awarded \$144,154  
in grants to 310 girls,  
bringing our 1997-2016  
award total to \$1,387,054  
awarded to 3,848 girls.*



Results show that grantees have improved relationships within themselves, increased self-advocacy skills, and a new or strengthened trusting relationship with a non-family adult. Data shows significant increases in confidence, self-esteem and pride in grant alumnae, who told us:

*"I tried dance first - I was in 3<sup>rd</sup> grade and I was kind of scared of trying new things, but dance made me feel like I could do new things. So it made it easier to try the next new thing. Now I like to do new things."*

- 2014 grantee, age 9

*"My activity was visiting Historical Black Colleges and Universities; I was able to see who I can become and the love that was given to the black students on those campuses versus what I am seeing and experiencing in MN as a young black lady. I was very proud and honored to have received this grant."*

- 2015 grantee, age 16

*"This experience has changed me forever. I realized that people actually do like me, and it has changed the way I approach people now."*

- 2015 grantee, age 16

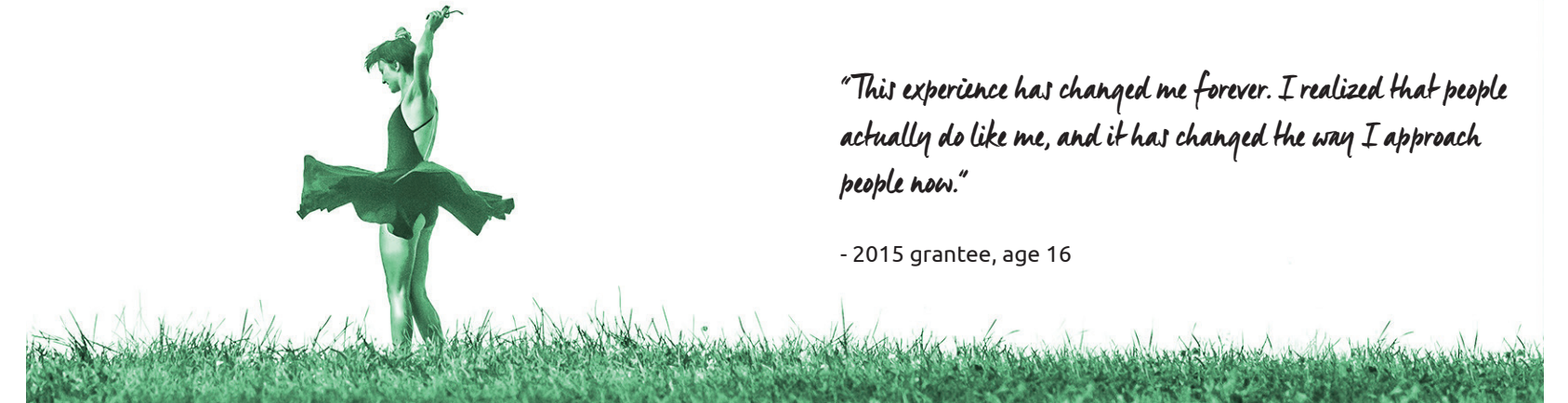



A person in a striped shirt and dark pants stands on a large rock, arms outstretched, overlooking a volcanic landscape. The scene is dominated by a large, dark, conical volcano in the background under a blue sky with scattered white clouds. The foreground is a rocky, uneven terrain. The overall color palette is a monochromatic blue and white.

STEPPING UP & TAKING THE LEAD.



# ABOUT OUR GRANTEES

The Ann Bancroft Foundation awards grants twice each year through our two programs:

## DARE TO DREAM (D2D) GRANTS

Fund art, cultural, leadership, educational and outdoor/wilderness experiences for girls age 10 through high school graduation, allowing them to begin exploring the outside world and recognizing their own abilities, values and strengths in the process.



## LET ME PLAY (LMP) GRANTS

Fund sport, athletic and dance equipment or participation fees for girls age 5 through high school graduation, giving them the opportunity to be part of a team, build strength and confidence, and push themselves farther on the field and off.



## 2016 DARE TO DREAM FUNDED ACTIVITIES

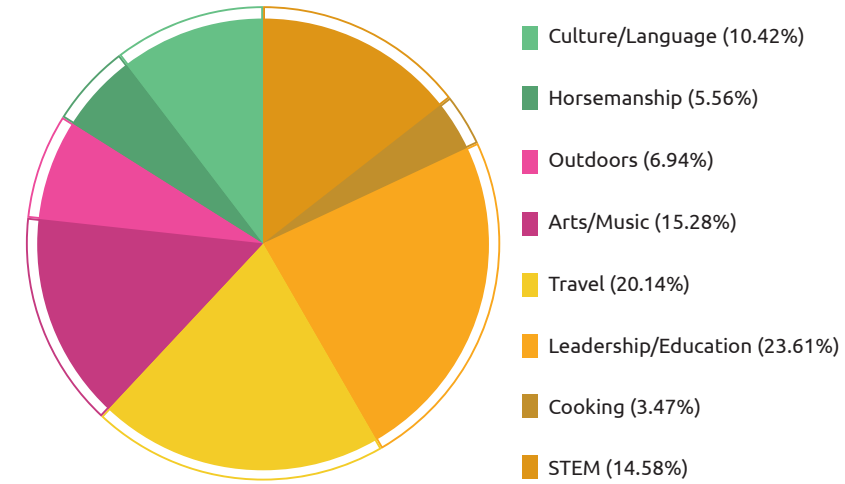

## 2016 LET ME PLAY FUNDED ACTIVITIES

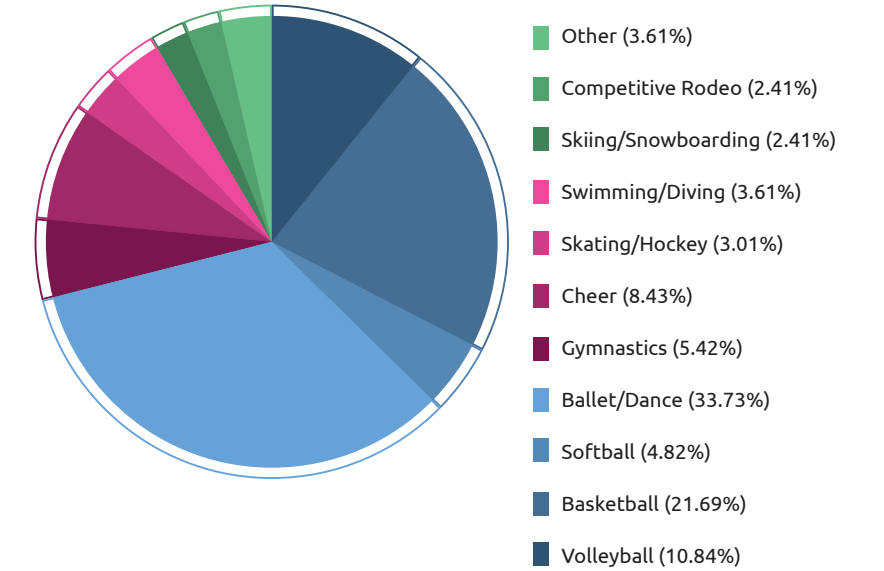

In 2016, **46%** of our grants were awarded through the Dare to Dream program, and **54%** were awarded through the Let Me Play program.

2016	# of Requests Received	\$ Value Requested	# Requests Funded	\$ Value Funded	% Funded # Asks
Dare to Dream	163	\$74,328.50	144	\$65,846.50	88.34%
Let Me Play	193	\$91,584.82	166	\$78,307.82	86.01%



## OUR GRANT PROGRAMS

Our grantees come from a wide diversity of ethnic backgrounds which they self-identify on their grant applications. In 2016, 60% of our grantees self-identified as ethnically diverse.

### 2016 GRANTEE ETHNIC BACKGROUNDS

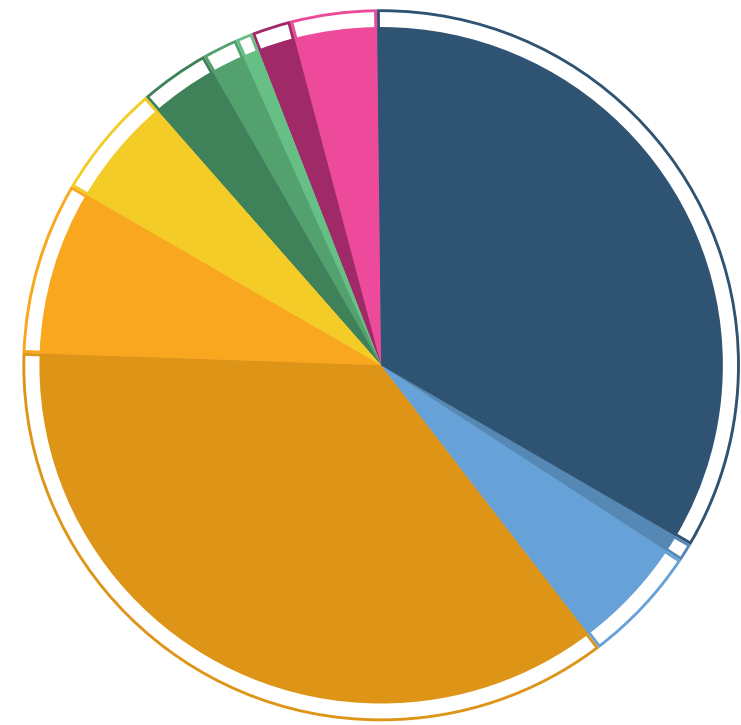

- Chose Not to Share (4.04%)
- Somali (1.62%)
- Pacific Islander (0.81%)
- Multiethnic (1.62%)
- Native American (3.23%)
- Hmong (5.12%)
- Hispanic (8.09%)
- Caucasian (35.85%)
- Asian American (5.39%)
- African (0.81%)
- African American (33.42%)





## GRANTEES BY REGION

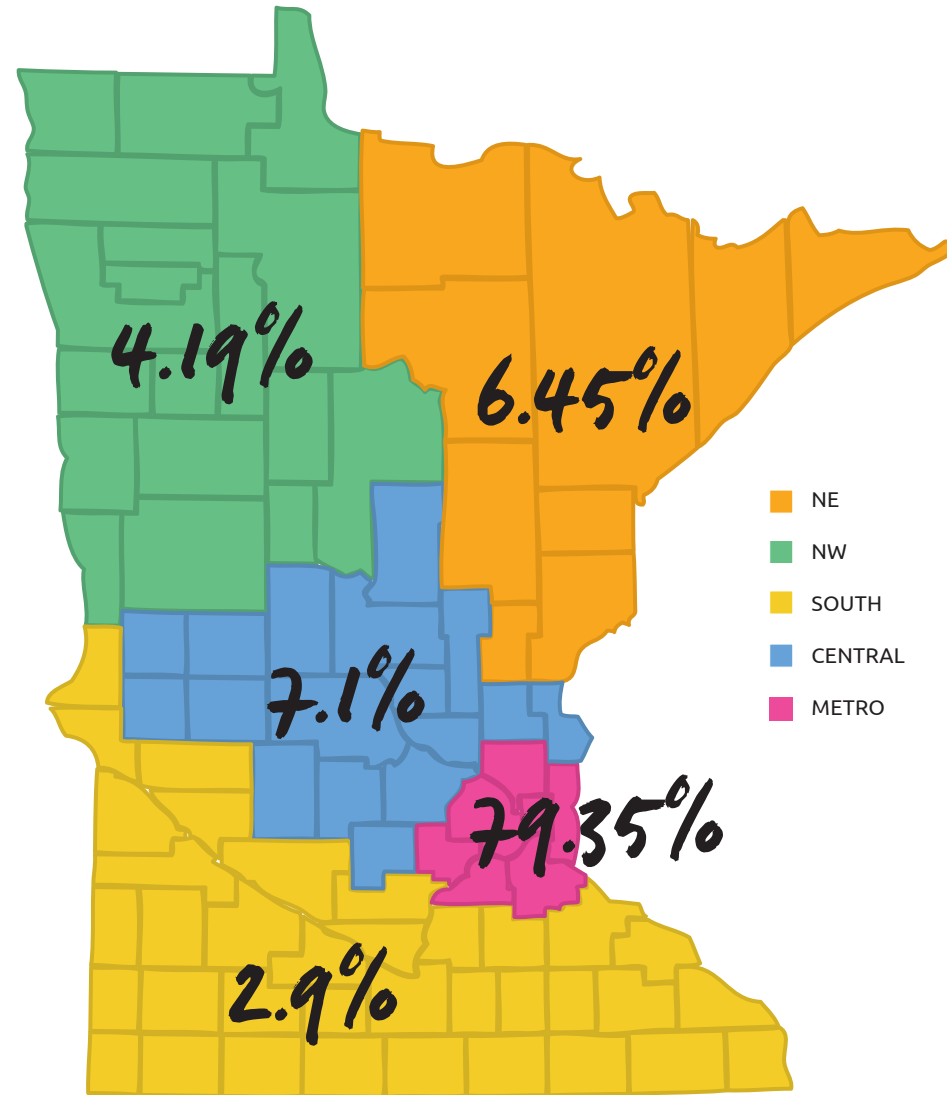

Girls from more than 150 schools across the state submitted applications with the largest numbers coming from 14 unique schools.

### SCHOOLS WITH MOST GRANTEES FOR 2016

- Central Senior High School
- Coon Rapids High School
- DeLaSalle High School
- Denfeld High School
- Eden Prairie Senior High
- Fridley Middle School
- Fridley High School
- Laura Jeffrey Academy Charter
- Northwest Passage High School
- Pierz Healy High School
- Risen Christ School
- St. Paul City Primary School
- St. Paul City Middle School
- Washington Tech Secondary Magnet

## 2016 FINANCIALS

### STATEMENT OF FINANCIAL POSITION (UNAUDITED)

Cash	\$	419,575
Other Assets		11,430
<b>Total Assets</b>	<b>\$</b>	<b>431,005</b>
<b>Unrestricted Net Assets</b>	<b>\$</b>	<b>431,005</b>

### STATEMENT OF ACTIVITIES (UNAUDITED)

<b>Revenue</b>		
Institutional Grants	\$	217,500
Individual Contributions		88,755
Annual Event		174,630
Other Events		14,280
Other Income		23,485
<b>Total Revenue</b>	<b>\$</b>	<b>518,650</b>
<b>Expense</b>		
Salaries & Benefits	\$	186,795
Grants & Direct Program Costs		174,640
Annual Event		62,030
Office & Occupancy		49,085
Marketing, Design & Printing		13,745
Other		25,375
<b>Total Expenses</b>	<b>\$</b>	<b>511,670</b>
<b>Net Surplus</b>	<b>\$</b>	<b>6,980</b>





# Delia's Story

Dare to Dream Grant

At 15 years old, Delia discovered Global Leadership Adventures when researching non-religious mission trips and was immediately drawn to their Elephant Conservation Project. She has loved elephants since she could remember, and this opportunity could not have excited her more. The high price tag of an international excursion was daunting at first, but she worked hard to turn her dreams into reality.

This led Delia to apply for a Dare to Dream grant, but the impact of the grant went much further than the actual money. "The moment I learned I had been given the grant, I realized it was actually possible." What started as a desire to immerse herself in the culture and learn more about elephants soon turned into a truly transforming experience.

When Delia first arrived in Thailand, she had some anxiety, afraid she wouldn't be accepted. By the end of the trip, she created strong connections with those she was surrounded by and developed a stronger confidence. "This experience has changed me forever. I realize that people actually do like me, and it has changed the way I approach people now."

Delia is motivated to go to college, to travel more in the future, and has developed an interest in conservation of all species because of this experience.



*"This experience has changed me forever. I realize people actually do like me, and it has changed the way I approach people now."*







*"I felt proud of what I was able to do for other girls. Without it, I would not be who I am today."*



## *Nkao's Story*

Dare to Dream Grant

Nkao had a dream of helping Hmong girls use their creativity to build their self-esteem and empower them to become great leaders. In the spring 2015 grant cycle, she was awarded a Dare to Dream grant to make this dream come alive. Nkao had the idea to help organize and run the Hmong Mighty Girl booth at the 35th Freedom Festival in Como Park with approximately 35,000 people in attendance. Here, Nkao used her incredible creative skills to put together an activity called "Letter in a Balloon." She helped Hmong girls ages 5-12 create letters written to themselves containing two to five things that make them mighty, goals they have for themselves, and actions they will take to achieve those goals. These letters were put in Mighty Girl balloons and could be opened whenever these young girls needed words of encouragement.

The experience left a profound impact on Nkao, and this is what she shared with us:

*"I felt empowered and proud helping girls my age feel like they are allowed to express their feelings without fear, that they can express what they want to be without anyone judging them. I felt like a leader myself. This experience has made a big difference in life by allowing me to use my creativity in art and giving back to my community through service and empowerment. I felt proud of what I was able to do for other girls. Without it, I would not be who I am today."*



## MEASURING & INCREASING OUR IMPACT

**1997**

The Ann Bancroft Awards were launched to benefit the AWE Foundation (American Women's Trans-Antarctic Expedition).

**2000**

Officially changed AWE Foundation to the Ann Bancroft Foundation.

**2001**

The first "micro-grants" totaling \$10,000 were awarded to the United Way program "Women in the Making."

**2002**

Financials show \$17,622 awarded as "mini-grants."

**2011**

Last year of the DreamMaker Awards.

**2011**

Acquisition of Foundation IX and the Let Me Play grant program.

**2013**

Award of the first three-year capacity building grant from The Barry Foundation.

**2017**

The Ann Bancroft Foundation celebrates its 20<sup>th</sup> Anniversary with more than \$1.3 million awarded to nearly 3,900 Minnesota girls.



Ann Bancroft with the first Ann Bancroft Award recipients (Katie Redmon, Winona LaDuke, Dorothea Burns and Judy Lutter).



Program from 1997: The Ann Bancroft Awards



Ann Bancroft Foundation acquires the Let Me Play grant program from Foundation IX (Ann Bancroft and Shelly Boyum-Breen).



*Celebrating  
20 years of  
empowering girls*



## 2017 BOARD LIST

### OFFICERS

Kris Petersen, Chair  
think2perform

Mara Proell, Vice Chair  
Deloitte

Jolene Hart, Treasurer  
Junior Achievement of the Upper Midwest

Chris Chapman, Secretary  
TCF Bank

### AT-LARGE MEMBERS

Ann Bancroft, Board Member Emerita  
Bancroft Arnesen Expedition

Shelly Boyum-Breen  
Level Field Press

Lisa Brezonik  
Salo LLC

Kari Kehr  
Blue Cross Blue Shield of Minnesota

Kathy Larkin  
Consultant

Libby Mura  
Polaris

Sharon Olson, Board Member Emerita  
Olson Wealth Group

Teresa Thompson  
Fredrikson & Byron

### STAFF

Sara J. Fenlason, Executive Director  
saraf@annbancroftfoundation.org

Amber Karcher-Ramos, Grant Manager and  
Outreach Coordinator  
amberkr@annbancroftfoundation.org

THE ANN BANCROFT FOUNDATION INSPIRES AND ENCOURAGES GIRLS TO IMAGINE SOMETHING BIGGER. WE STRIVE TO BUILD CONFIDENCE AND OFFER TOOLS THAT WILL ALLOW A GIRL TO GO AFTER HER DREAMS AND FEEL SUPPORTED ALONG THE WAY. THROUGH GRANTS, MENTORSHIP, AND ONGOING DEVELOPMENT OPPORTUNITIES, THE ANN BANCROFT FOUNDATION IS GIVING MINNESOTA GIRLS STRENGTH TO ACHIEVE THEIR FULL POTENTIAL.

SINCE OUR FOUNDING IN 1997, WE HAVE AWARDED \$1,387,054 TO 3,848 GIRLS. ON THE FOLLOWING PAGES, YOU WILL FIND A LIST OF THE 310 GIRLS WHO RECEIVED GRANTS IN 2016 - PLEASE JOIN US IN RECOGNIZING THESE GRANT RECIPIENTS AND THEIR MENTORS AND ACKNOWLEDGING THE DONORS OF \$250 OR MORE WHO HELPED MAKE OUR GRANTS POSSIBLE.



# CONGRATULATIONS 2016 GRANT RECIPIENTS!

Nena Abosi	Lucky Boos	Aedyn Colville	Dallas Gibson	Miyani Hines	Elayna Kiehne	Surayah McRoy	Molly Nelson	Morgan Petersen	Elizabeth Sabel	Elizabeth Stuge	Kendra Westlund
Rayna Acha	Kacie Borowicz	MarShell Cook	Clara Gilbert	Ashlynn Hinton	Gracie Kilian	Camila Medina	Anh Mia Nguyen	Elsa Peterson	Fernanda Sanchez Torres	Rose Tacuri	Danielle White
Sarid Aguilar	Katie Borowicz	Hannah Corneliusen	lilen Gillespie	Grace Hobbs	Kalaya Kilzer	Maya Merritt	Christine Nguyen	Grace Poff	Isabelle Sanna	Melissa Tan	Heather White
Chrisarely Aguirre	Kiley Borowicz	Savoyah Cox	Lecie Glenn	Amelia Hoffbeck	Kaden Klinnert	Ashleigh Metcalf	Morgan Nichols	Taylor Printon	Denisse Santiago	Theodora Tarley	KaShonna Wilder
Fadumo Ahmed	Jazzmyn Bostic	Kelsie Cummings	Telia Graham	Jenna Hogetvedt	Andrea Kloehn	Yahaira Meza Perez	Reese Nicklin	Maoli Quevedo	Jasper Sauer	Jewel Tarwai	Khalyse Wilks
Ladan Ahmed	Kiara Boyd	Taylor Cummings	Madison Grosz	Jessa Holden	Kaitlyn Knutson	Jenna Michelizzi	Kashis Nobel	Violet Quevedo	Maggie Schmaltz	Lynaya Taylor	Alexis Williams
Rahma Ahmed	Karissa Brace	Sophia Dady	Natalie Guzman Dominguez	My'Kha Hunter	Jordan Kochendorfer	Jaeona Miles	Isy Obiazor	Jahzarah Rankin	Gracelyn Schmidt	Keona Teng	Amaria Williams
Amina Ali	Carson Brady	StarDasha Davenport	Aaliyah Hamilton	Kowsar Hurreh	Halle Kusterman	Javaeh Miles	Nneka Obiazor	Lilie Rankin	Nazara Schroetke	Bao Thao	La'Bri Williams
Olivia Allen	Doniah Bratton	Ally Dawson	Ken'Narria Hampton	Samantha Husting	Monica Labar	Solenne Miller	Oluwatomini Ola	Aubree Redd	Alyssa Schuett	Nhia Thao	Cur'Neria Winters
Mi'Yanah Allen-Hampton	Kendra Brekke	Coretta Dawson	Amy Haney	Cecilia Huynh	Amara Lafrance	Sierra Mitchell	Olivia Olson	Saralee Reed	Darla Seehusen	Kyndall Thomas	Cierra Woodroffe
Kaylynn Asberry	Taylor Bronson	Alexis Dees	Lauren Hanson	Decorah Iverson	Isabella Lambertz	Nana Montgomery-Scarver	Sophia O'Neal	Casi Reiser	Zarina Sementelli	Princess Thompkins	Jacqueline Wooldridge
Kaylee Athmann	Anyah Brown	Sonja Defren	Sydney Hanson	Damaria Jackson	Nuria Landaverde	Cassandra Moore	Libby O'Neil	Dani Reiser	Yashmina Seriram	Grace Thompson	Alaija Wright
Jashawna Baker	Ke'Nay Brown	Samera Dennie	Ayanna Harris	Daria Jackson	Jackie Larsen	Sandra Mora	Jaycie-Esther Oonge	Grace Remmel	Samaria'h ShabazzVaughn	Miranda Travis	Isabelle Xiong
Loumya Banks	LaShya Buckingham	Erin Devery	Tylyn Harris	Dashanea Jackson	Emma Lenarz	Joseline Morales	Ongwenyi	Deleah Riley	Janaysia Shuler	Kristi Trujillo	Kha Xiong
Ca'miyah Barge	Tatiana Bunay	Stella Disher	Tierra Harrison	Shariah Jackson	Madeline Lepisto	Daezane Morris	Jennifer Ordonez	Demya Riley	Hemetii Si-Asar	Rose Tucker	Allison Yang
Haddy Bayo	Nube Cambi	Morgan Dobbs	Fosiya Hassan	Isabella Jacobsen	Rylee Limo	Caitlyn Moua	Ariela Ortiz	Dinnea Riley	Ciara Simmons	D'Ajah Tye	Brianna Yang
Itzel Becerra	Raquel Cardoza Mejia	Autumn Dostal	Emma Haugen	Emily Jensen	Toriana Little	Christina Moua	Jeniyah Paige	Aurora Roberts	Dejah Simmons	Shamenthia Vance	Gaogee Yang
Jillian Beetcher	Brooklyn Carlson	Alliah Duffy	Eugenea Hawkins	Sy'Derra Jiles	Ariyah Livingston	Hana Moua	Jeziyah Paige	Mahogany Robinson	Laura Skiba	Avery VanRoekel	Gaoshinzi Yang
Kyleigh Besta	Meaghan Carlson	Sari Edwardson	Nadia Hawkins	Amanda Johnson	Violet Logsdon-Wallace	Lucy Moua	Theresa Passe	Rayven Robinson	Clarissa Smith	Aarionna Vaughn	Mai Tong Yang
Tasha Beyioku-Alase	Esther Carrillo	Cadence Eischens	Sierra Hayden	Mi'Kya Jones	Precious Lovelace	Melissa Moua	Emiah Pendleton	Amaya Rocheleau	Jaylen Smith	Ker Vue	Xe Yang
Tashina Beyioku-Alase	Shaliyah Chambers	Julia Eubanks	MaNiya Heard	Najia Juarez	Grace Lukkason	Aaliyah Muhammad	Bre'On Perkins	Grisli RodriguezDominguez	Lauren Smith	Lee Vue	Baobai Yang-Her
Lily Biscan	Sandra Chauca	Tyana Fergerson	Marlesha Heard	Isabella Juen	Mireya Martinez	Elijah Muhammad	Liberty Perkins	Ashley Romero	Sarah Smith	Yoko Vue	Ayan Yasin
Shelby Bjerke	Alysia Chavez Gunderson	Liberty Fettig	Lydia Herbertz	Ella Kalusche	Alyssa Martinson	Rose Munoz	Daya Perry	V'yanni Rosenbloom	Claire Sommerhauser	Niveen Wahba	Luul Yusuf
Jarena Blair	Journey Clopton	Sydney Fields	Adrianna Hernandez	Lucy Kammueler	Zinnia Mastel-Lipson	Melissa Munson	Naomi Perry	Emaly Rubesch	Denna Stevenson	Tess Walker	Tamara Zeidan
Jacqueline Boarman	Amaris Coleman	Charleigh Frederick	Rosa Hernandez	Elizabeth Kelash	Faith McClain	Madeline Naseth-Phillips	Abby Petersen	Imoni Rule	Marla Stevenson	Megan Warnygora	Zeina Zeidan
Kaylee Bonk	Desarae Coleman	Sara Fuchs	Kaia Hilgendorf Roost	Jayla Keomany	Tereya McDaniel-Vaughn	Natasha Naseth-Phillips	Alyssa Petersen	La'shia Russell	Amy Stuge	Honna Westlund	



# THANK YOU 2016 MENTORS!

Kayona Adams	Alethea Brownlee	Yvonne Garth	Nicole Kaiser	Carrle Mathison	Isis Peoples	Nathan Schultz	Therese Vogel
Kacy Ambroz	Ternesha Burroughs	Aurea Gerard	Esther Kamara	Joy McBrein	Soua Pha	Camarra Scullark	Dinna Wade-Ardley
Melissa Andersen	Brad Casey	Joyce Goodrich	Amber Karcher-Ramos	Rose McDonald	Leslie Phelps	Sarah Seglem	Brenda Wagner
Adrienne Anderson	LaShunda Claiborn	Toni Grier	Margaret Kavanagh	Sheila McGuire	Cheryl Phillips	Rachel Senarighi	Carl Walker
Mardy Anderson	Doug Clinton	Matthew Grill	Neda Kellogg	Lisa McPherson	Lyndsey Piasecki	Roxane Simenson	Toneisha Ware
Ronnette Anderson	Emma Contreras	Nancy Gustafson	Jane Keple	Kelsey Milne	Danyale Potts-Cook	Martha Skold	Feleshia Warner
Sorah Angel	Christopher Conway	Sheri Hank	Katie Kirk	Khadijo Montgmonery	Leah Puffer	Katherine Skrief	Marcie Washington
Jill Appel	Julia Corneil-Smith	Abigal Hansen	Ginny Klevorn	Brian Moore	Krystal Queen	Jennifer Smith	Barbara White
Scott Arcand	Rachel Craig	Lisa Harris	Susan Knutson	Sherellia Moore	Julie Ramirez	LaTonya Smith	Staci White
Lillie Arndt	Scott Critzer	Rachel Harrison	Johnson Kolaru	Sherry Moore	Alisha Randle	Maricela Smith	Rebecca Willems
Bobbie Asubonteng	Karissa Crouse	Shaunte Harvey	Wendy Krook	Julie Moran	Ashley Redus	Angela Sorum	Donna Willenbring
Nick Asuncion	Megan Cummings	Danielle Hasbrouck	Kerri Kuhlemeier	Donna Motlomelo	Jazzmin Reed	Susan Sovada	Jessica Wood
Jennifer Atterberry	Ashley Dammer	Susan Hawman	Enia Kyle	Denise Muhammad	Kristine Reed	Melissa Stangl	Bao Xiong Vang
Torra Baker	Bert Dannemiller	TaQuaris Hazelett	Katie LaBeaux	Nafeesah Muhammad	Leigh Reinsberg	Chris Steenberg	Mae Yang
William Baker	Taneo Davis	Kurtis Heerema	Nina Lacy	Shameka Muhammad	Alissa Rich	Diane Stephens	See Yee Yang
Ella Baldwin-Viereck	Cathy Diaz	Kathleen Henry	Ami Lazo	Lindsay Myrick	Teri Richards	Maureen Stewart	Melissa Zachman
Mary Banks	Jessica Dietz	Juneau Hill Armstrong	Pa Ku Lee	Karri Nachtigal	Catherine Rincon	Christopher Stoltenberg	Laura Zimny
Michelle Barnes	Kenyatta Easley	Steve Holt	Tracy Litman	Jill Nadeau	Ann Rinkenberger	Michelle Storm	
Kelly Barnholdt	Julia Ennen	Chuck Hoppe	Kamie Lodermeier	Julie Nelson	Martha Roberts	Julie Stream	
Loretta Bauman	Issac Erickson	John Hovanec	Darcy Loera	Lynn Newberg	Burdia Robinson	Porchas Strong-Rogers	
Michaela Bengtson	Rose Fife	Heidi Howard	Wilfried Lohou	Rebecca Ney	Jessica Rodriguez	Mandi Tauferner	
Blair Berger	Gina Finical	Brenda Hunter	Jody Longbella	Karen Nordenstrom	Diana Saccoman	Mercedes Thomas	
Lora Bieber	Siobhan Fitzgerald	Rachel Imholte	Mary Lubinski	Yueh Nordin	Bob Safranski	Shonda Thomas	
Melissa Bodin	Beth Flaherty	Cherrelle Jackson	Lori Luepke	Michelle O'Connell	Jean Safranski	Barb Thomson	
Jessica Borba	Lashonda Flowers	Nicky Jacobson	Jennifer MacArthur	Desiree Olson	Rachael Saladin	Jill Thoreson	
Rachel Borchers	Morgan Foster	Charmaine Johnson	Jennifer Madill Hagen	Mary Oluwalowd	Sondra Samuels	Tori Tomlinson	
Jen Bowman	Kelly Gangl	Emily Johnson	Dawn Madland	Amber Ortiz	Jennifer Sarbo	Jean Unzicker	
Jenny Braun	Noemi Garcia	Sarah Johnson	Dennis Malherek	Stephanie Ottmar	Jane Schaber	Yong Vang	
Susan Brief	Clayton James Gardner Sr	Lakeisha Jones	Jill Maruska	Ellen Parady	Rebecca Schmitz	Brenda Verway	
Tashonda Brown	Lisa Gariepy	LaSonya Jones	Lynette Mason	Brian Pearson	Christi Schuda	Rachel Vliem	

# THANK YOU!

The Ann Bancroft Foundation is funded 100% through contributions - we could not fulfill our mission without your generosity. The following lists include donors who contributed \$250 or more throughout 2016. If you feel there is an error in our data, please contact us at (612) 338-5752 x192 so we may correct our records.

## INDIVIDUAL DONORS

Anonymous (1)	Teresa Bruckner	Gail Devery
Clea & John Adams	Emma Burgeson	Mary Doerr
Susan Albrecht	Gina Buss	Janel Dressen
Sarah Andersen & Christopher Hayner	Julianne Bye	David Drysdale & Mary Uppgren
Lori Anderson	Kim Campbell	Missy Durant & Samantha Hanson
Pam Arnold	Maureen Carlson	Jess Elias
Dan Arom	Andrea & Meghan Carty	Monica Engel
Dana Backer	Angela Chambliss	Renee Ernste
Ann Bancroft	Christopher & Jenny Chapman	Sara Fenlason
Carolyn Bancroft	Paul & Bernadette Christiansen	Lisa Ferris
Dick & Debbie Bancroft	Margaret Chutich & Penny Wheeler	Lynn Field & Kelly Storla
Andrew & Sarah Bancroft-Howard	Flannery Clark & Mike Ring	Laura Fingerson
Connie Barry	Steve & Catherine Clemens	Glen Fladeboe
Nick & Kelly Basgen	Rebecca Corbid	Walt & Kathy Flynn
Michelle Beeman & Barbara Tretheway	Tracy Cosentino	Nancy Ford
Doug Bennett	Carol Courtney	Barbara Forster
Shayna Berkowitz & Phyllis Wiener	Jane Cowles	Ron Fraboni
Art & Kate Berman	Amy Crawford & Alice Johnson	Edie French
Bruce & Angie Boelter	Christina Dahlheimer	Joyce Gavino
Anthony Bohaty	Virginia Dale	Robin Gillette
Shelly Boyum-Breen	Nancy Daly	Rob & Kate Gottsch
Lisa Brezonik	Edward & Sherry Ann Dayton	Jeffery & Melissa Hall



## INDIVIDUAL DONORS CONTINUED

Tom & Jolene Hart  
Heather Haschig-Goudy  
Milla Hautman  
Bridget Heacock  
Stacy Hebdon  
Jeffrey & Lucy Heegaard  
Cynthia Hendricks  
Dave & Kari Henry  
Carolyn Herrmann  
Leanne Hersh  
Joan Higinbotham  
Katherine Higinbotham & Mae Davenport  
Daniel & Mary Hooley  
Andrea Hrusovsky & Diane Fedie  
Shirley Hughes  
Matt Hunt  
Draper & Molly Jaffray  
Sally Johnson & Kay Kramer  
Mary Jones & Dominic Papatola  
Phyllis Kahn  
Amber Karcher-Ramos & Keith Schmitz  
Kari Kehr & Kevin Dzieweczynski  
Patrick Kennedy  
Sara Kilian  
James King  
Trisha Kirk  
Rich & Elizabeth Kleber  
Jill Klingner  
Elizabeth Kniffen  
Carley Knox

Jonna Kosalko  
Pat Lamb & Ele Hansen  
Kathy Larkin & Jeff Schelde  
Harriet Lerdal  
Richard & Bea Levey  
John Levy & Stephanie Meyer  
Courtney Lind  
Jodeen Lommel  
David & Margaret Lucas  
Craig Luedemann & Mary Robischon  
Lori Lundell  
Christi Mack  
Susan Mairs  
Jan Malcolm & Kris Carlton  
Eva May  
Marcus & Cynthia McCleary  
Susan McCormick Hadley  
& David Hadley  
Kristen McDougall & Rod Mackenzie  
Dorothy McIntyre  
John & Carrie Menk  
David & Jennifer Miller  
Maggie Miller  
Tracy Moosbrugger  
Anne Munsinger & Tali Lee  
Libby Mura  
Ken & Marnie Myhre  
Matt Neale  
Melanie Nelson

Daniel Oberpriller  
Jeanette Olson  
Richard Olson  
Sharon Olson  
Carrie Oster  
Barbara Pecks  
Kris Petersen  
Stephan Petersen  
Brian Pietsch  
Lara Pischke  
Tony & Mara Proell  
Susan Punch-Hess & George Hess  
Irene Qualters  
Natalie Ramier & Norm Swett  
Kathleen Regan  
Mark & Rebecca Roloff  
Greg Roth  
Kennon & Cornelia Rothchild  
Tom & Jody Ryan  
Patty Sagert  
Phyllis Saltzman  
Kathy Schoenberg Ebertz  
Christine Sennentz  
Lee Sheehy & Cathy Lawrence  
Marschall & Debra Smith  
Kristina Smitten  
Stephanie Splett  
Jeffrey & Erica Stevens

John Sullivan  
Rudy & Carol Sundberg  
Joanne Swanson & Annie Huidekoper  
Michael & Elizabeth Sweeney  
Pat Teiken & Susan Harris  
Teresa Thompson  
Jody Thone  
Emily Anne Tuttle  
Dewayne & Katherine Ullsperger  
Nina Utne  
Patricia Vaillancourt  
Steve & Catherine Webster  
Elizabeth Westfall & Jennifer Mugnaini  
Angela Wilkinson

## INSTITUTIONAL DONORS

Anonymous (2)  
Ameriprise Financial, Inc.  
ArtAndes  
Ashley Huebner Design  
Blue Cross Blue Shield of Minnesota  
Blue Zones  
Bush Foundation  
Carlson Family Foundation  
Clarity Coverdale Fury  
Connie Barry Foundation  
Continental Diamond  
Courtney Consulting Group  
Dale Studios  
Dialog Studios, Inc  
Fredrikson & Byron, P..A  
Guthrie Theater  
Heather Lucking  
Hijikata Family Foundation  
Hit Results Fitness  
Hugh J. Andersen Foundation  
iDream.tv Location Images  
Invision Distinctive Eyewear  
J.W. Hulme Co  
James T. Nystrom Foundation  
Joyful Women Fund  
Kahn Brothers LLC  
Marschall and Debra Mitts Smith Fund  
McKnight Foundation  
Medtronic Foundation  
Minnesota Community Foundation

Minnesota RollerGirls LLC  
Moe Bodyworks  
Molson Coors  
Nicholson Family Foundation  
Olson Consulting Group  
Otto Bremer Trust  
Par-Be-Gone Social Club  
Pat Lamb and Ele Hansen Foundation Fund  
Phileona Foundation  
Polaris Industries Inc  
Quench Jewelry Arts  
Raymond James Charitable  
Endowment Fund  
Repair Lair  
Rivertown Inn  
Salo  
Sarah J. Andersen  
Fund of the Hugh J. Andersen Foundation  
Schuler Shoes  
Sota Clothing  
Spence Designs  
The Barry Foundation  
The Little Family Foundation  
The Minneapolis Foundation  
The Saint Paul Foundation  
Toro Company  
True You Consultant  
UnitedHealth Group

Wellspa & Arne Wellness Center  
White Crane Construction  
Wilderness Inquiry  
William Huch Fund at the Community Foundation of Sarasota County  
Winslow Capital Management  
Wintergreen Dogsled Lodge  
Women's Foundation of Minnesota  
WomenVenture  
YogaFit





*Thank you for your  
continued support.  
Your contributions  
empower girls  
throughout Minnesota.*

